Beep ar Nouka

Beep and the Paper Boat

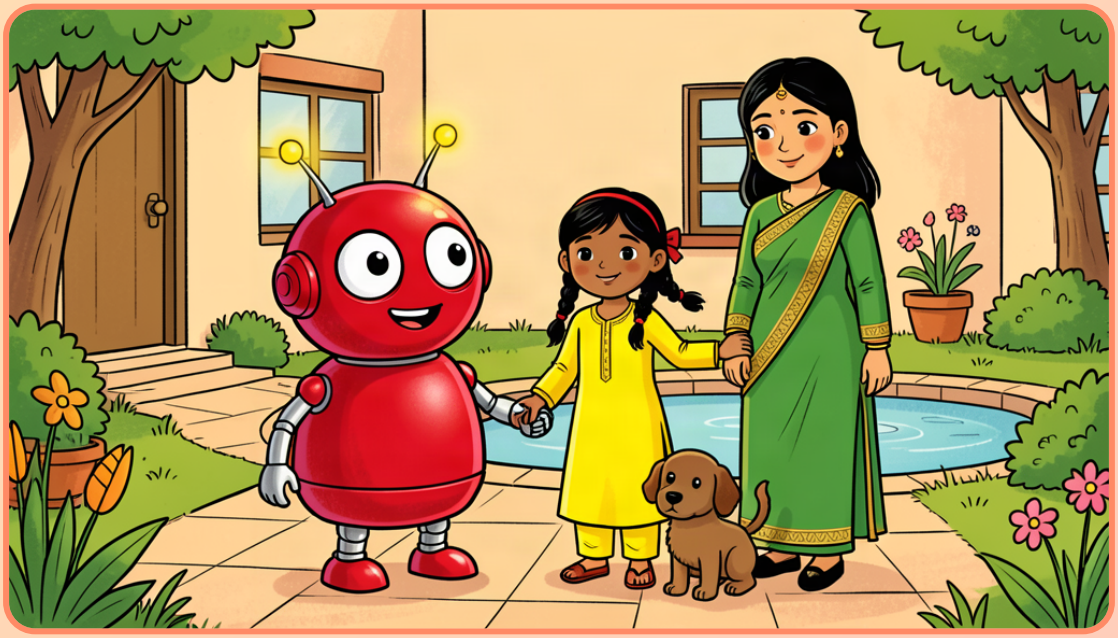

A Beep the Robot Story

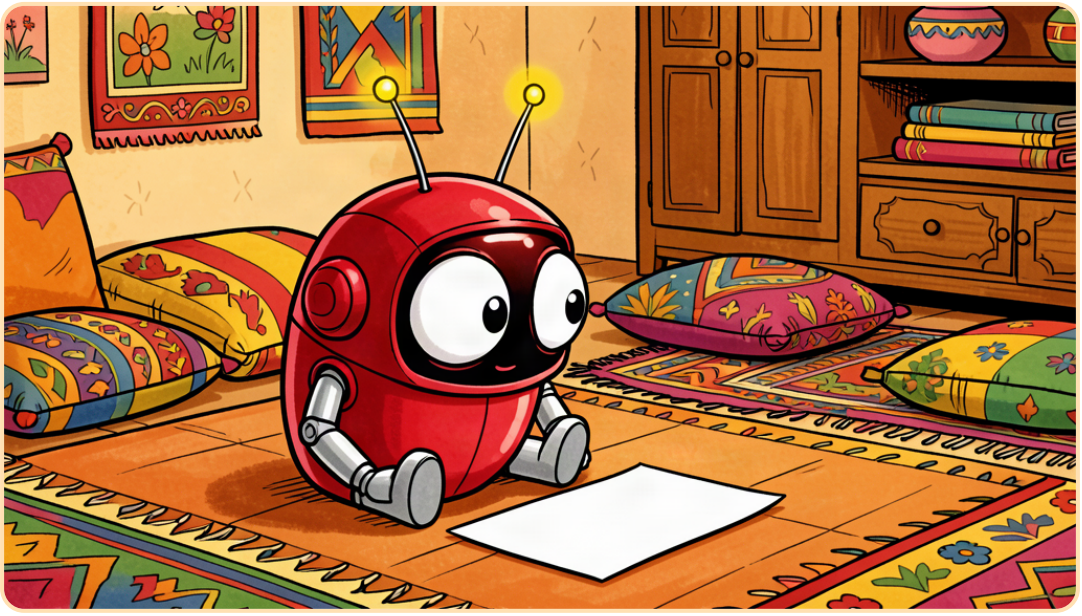

Beep aj bari-te boshlo.

বীপ আজ বাড়িতে বসল।

Beep sat at home today.

Se ekta kagoj pawa gelo.

সে একটা কাগজ পাওয়া গেল।

He found a piece of paper.

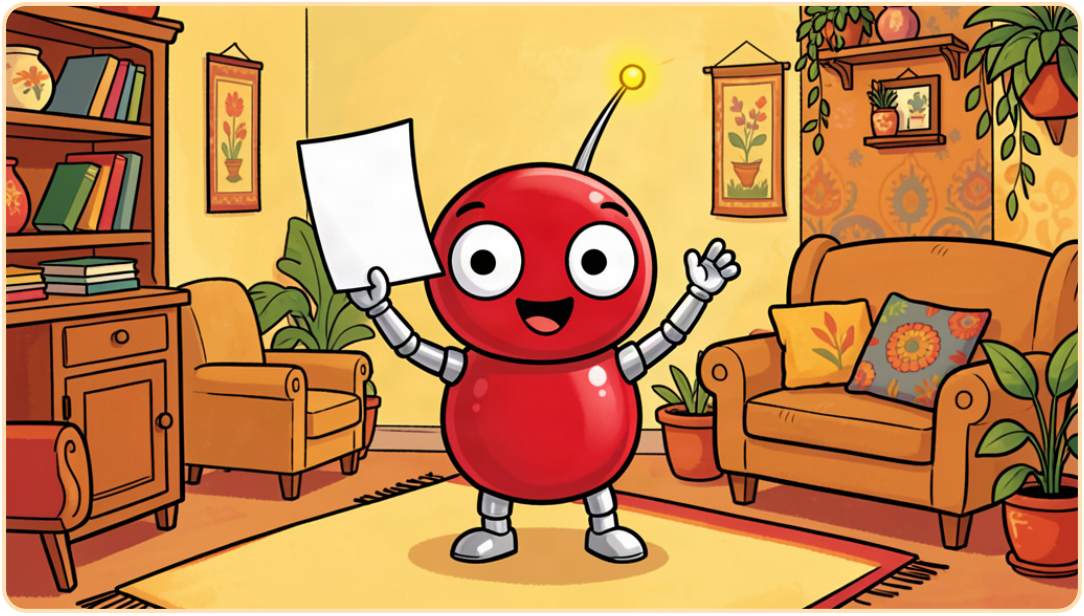

Beep khushi hoye boll,

বীপ খুশি হয়ে বলল,

Beep happily said,

"Ami nouka banaabo!"

"আমি নৌকা বানাবো!"

"I will make a boat!"

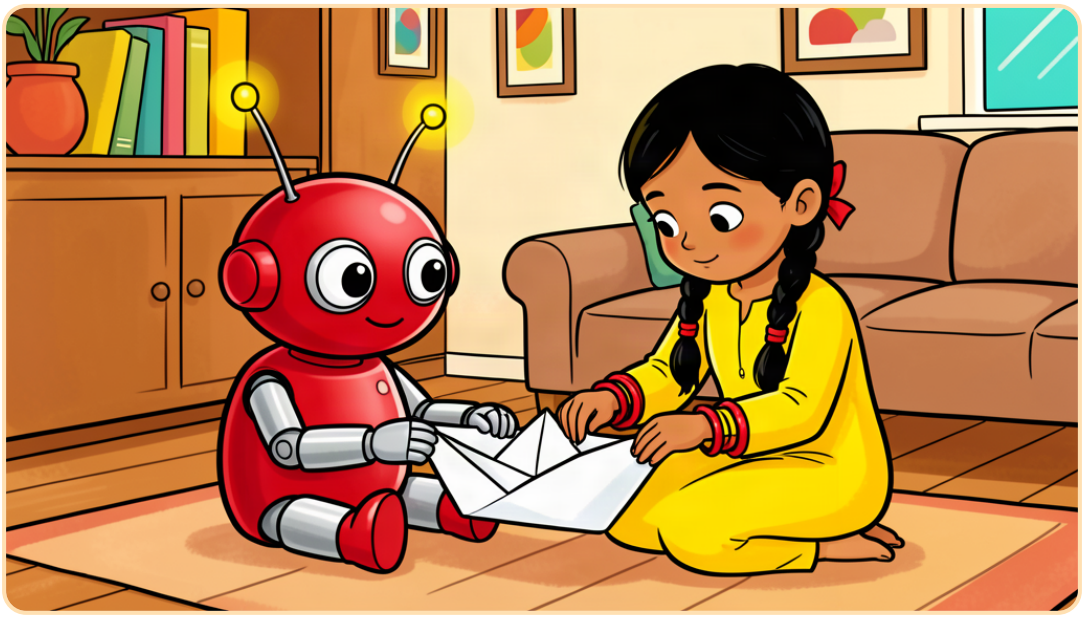

Didi eshe boll, "Sahajjo korbo!"

দিদি এসে বলল, "সাহায্য করবো!"

Didi came and said, "I will help!"

Didi kagoj bhajlo. Beep o kagoj bhajlo.

দিদি কাগজ ভাজল। বীপও কাগজ ভাজল।

Didi folded the paper. Beep folded too.

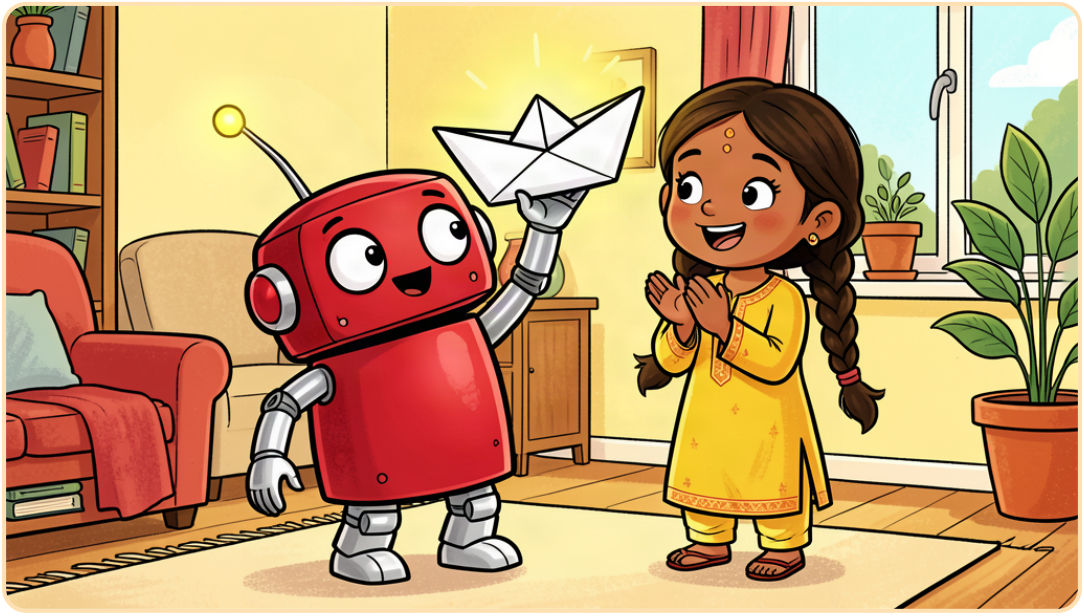

Ekbar, dui bar, tin bar!

একবার, দুই বার, তিন বার!

Once, twice, three times!

Ebar ekta choto nouka holo!

এবার একটা ছোট নৌকা হল!

Now there was a little boat!

Beep boll, "Dekho, didi!"

বীপ বলল, "দেখো, দিদি!"

Beep said, "Look, didi!"

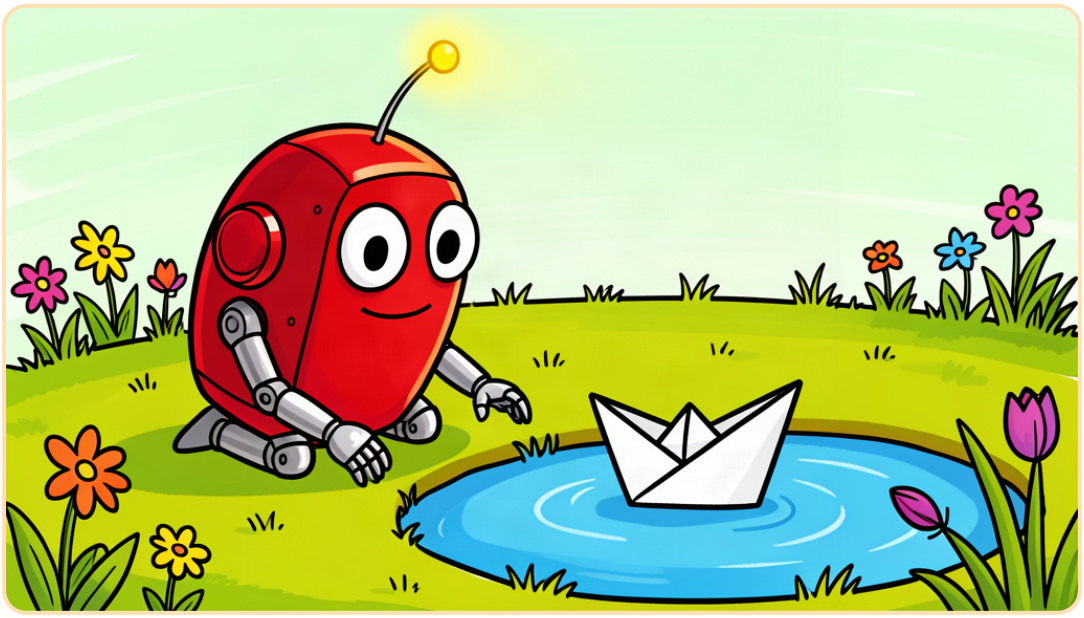

Nouka pukur-e bhalllo.

নৌকা পুকুরে ভাসল।

The boat floated in the pond.

Nouka jole bhashche!

নৌকা জলে ভাসছে!

The boat is floating on the water!

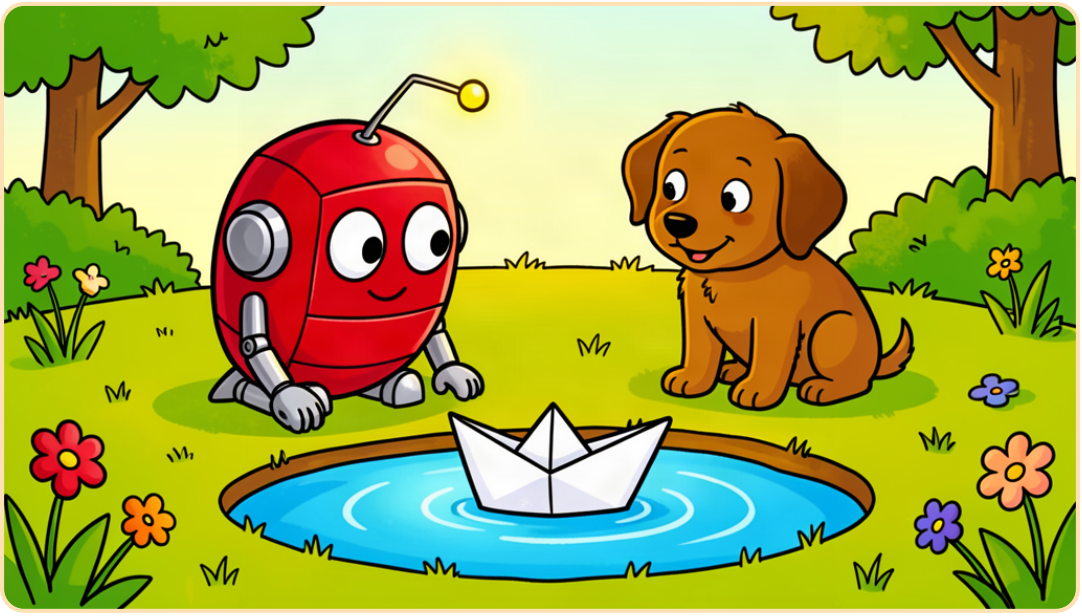

Kalu eshe, daante boshlo.

কালু এসে, দাঁড়ায় বসল।

Kalu came and sat beside.

Beep boll, "Ha ha, Kalu! Nouka dekho!"

বীপ বলল, "হা হা, কালু! নৌকা দেখো!"

Beep said, "Ha ha, Kalu! Look at the boat!"

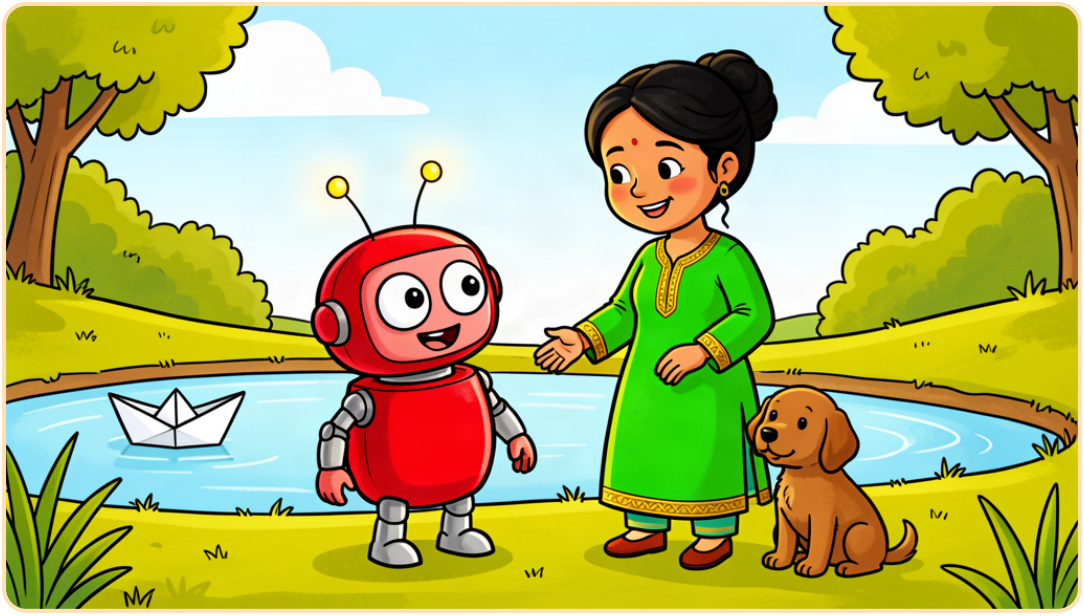

Amma boll, "Khub bhalo banano!"

আম্মা বলল, "খুব ভালো বানানো!"

Amma said, "Very well made!"

Beep boll, "Kal abar banaabo!"

বীপ বলল, "কাল আবার বানাবো!"

Beep said, "I will make another tomorrow!"

Din shubh!

দিন শুভ!

Have a good day!

শেষ — The End

A Beep the Robot Story — generated with love for language learning.